hlavní výkres

změna č. 1 územního plánu Číměř

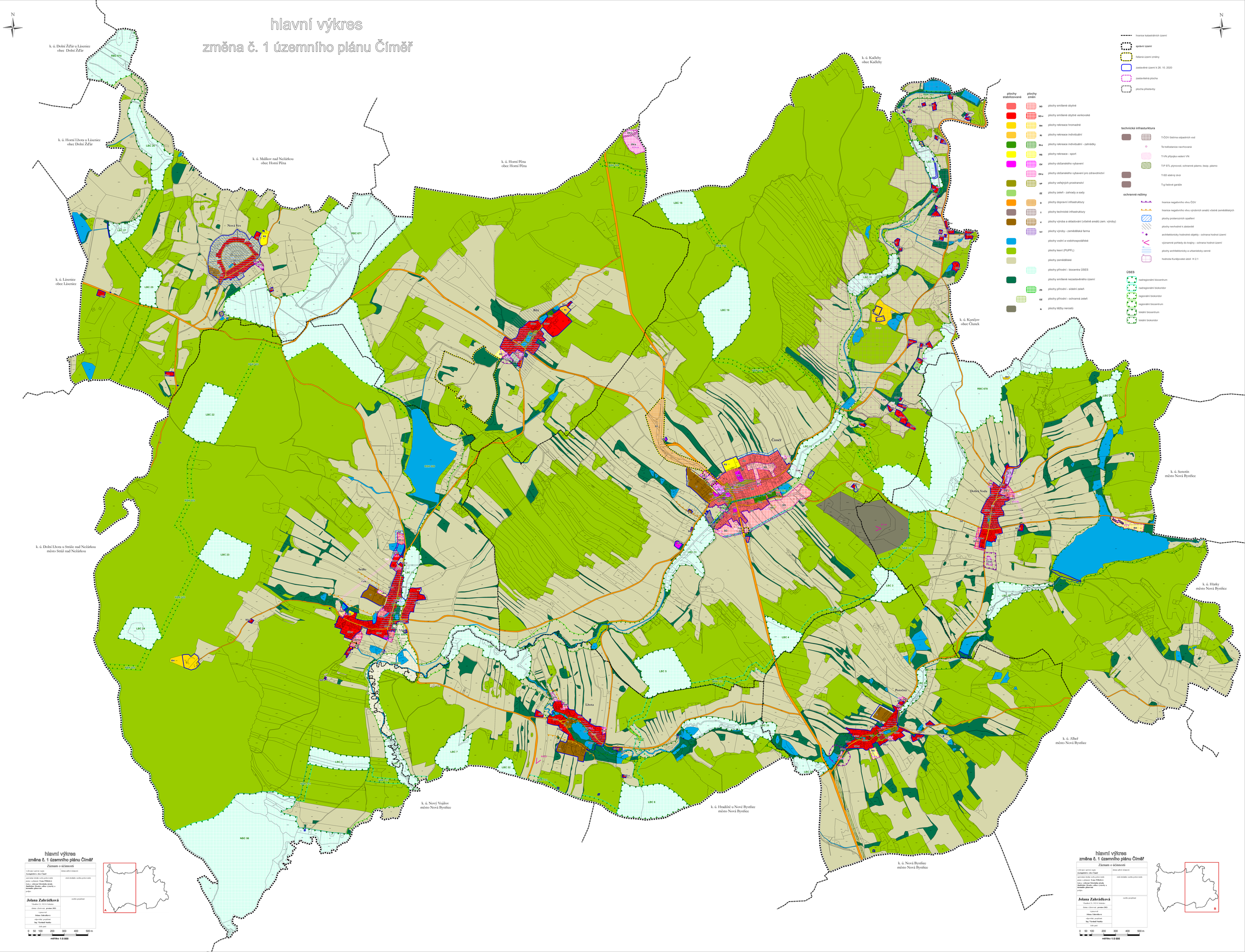
N
k. ú. Dolní Žďár u Lásenice
obce Dolní Žďár
k. ú. Horní Lhota u Lásenice
obce Dolní Žďár
k. ú. Málkov nad Nežárkou
obce Horní Pěna
k. ú. Horní Pěna
obce Horní Pěna
k. ú. Kačlehy
obce Kačlehy
k. ú. Lásenice
obce Lásenice
k. ú. Kunějov
obce Čímek
k. ú. Senotín
město Nová Bystřice
k. ú. Dolní Lhota u Stráže nad Nežárkou
město Stráž nad Nežárkou
k. ú. Hůrky
město Nová Bystřice
k. ú. Albeř
město Nová Bystřice
k. ú. Nový Vojířov
město Nová Bystřice
k. ú. Hradiště u Nové Bystřice
město Nová Bystřice
k. ú. Nová Bystřice
město Nová Bystřice
Nová Ves
Bílá
Číměř
Dobrá Voda
Sedlo
Lhota
Potoční
RBC 674
RBC 671
RBC 670
RBC 665
RBC 664
RBC 663
RBC 662
RBC 661
RBC 660
RBC 659
RBC 658
RBC 657
RBC 656
RBC 655
RBC 654
RBC 653
RBC 652
RBC 651
RBC 650
RBC 649
RBC 648
RBC 647
RBC 646
RBC 645
RBC 644
RBC 643
RBC 642
RBC 641
RBC 640
RBC 639
RBC 638
RBC 637
RBC 636
RBC 635
RBC 634
RBC 633
RBC 632
RBC 631
RBC 630
RBC 629
RBC 628
RBC 627
RBC 626
RBC 625
RBC 624
RBC 623
RBC 622
RBC 621
RBC 620
RBC 619
RBC 618
RBC 617
RBC 616
RBC 615
RBC 614
RBC 613
RBC 612
RBC 611
RBC 610
RBC 609
RBC 608
RBC 607
RBC 606
RBC 605
RBC 604
RBC 603
RBC 602
RBC 601
RBC 600
RBC 599
RBC 598
RBC 597
RBC 596
RBC 595
RBC 594
RBC 593
RBC 592
RBC 591
RBC 590
RBC 589
RBC 588
RBC 587
RBC 586
RBC 585
RBC 584
RBC 583
RBC 582
RBC 581
RBC 580
RBC 579
RBC 578
RBC 577
RBC 576
RBC 575
RBC 574
RBC 573
RBC 572
RBC 571
RBC 570
RBC 569
RBC 568
RBC 567
RBC 566
RBC 565
RBC 564
RBC 563
RBC 562
RBC 561
RBC 560
RBC 559
RBC 558
RBC 557
RBC 556
RBC 555
RBC 554
RBC 553
RBC 552
RBC 551
RBC 550
RBC 549
RBC 548
RBC 547
RBC 546
RBC 545
RBC 544
RBC 543
RBC 542
RBC 541
RBC 540
RBC 539
RBC 538
RBC 537
RBC 536
RBC 535
RBC 534
RBC 533
RBC 532
RBC 531
RBC 530
RBC 529
RBC 528
RBC 527
RBC 526
RBC 525
RBC 524
RBC 523
RBC 522
RBC 521
RBC 520
RBC 519
RBC 518
RBC 517
RBC 516
RBC 515
RBC 514
RBC 513
RBC 512
RBC 511
RBC 510
RBC 509
RBC 508
RBC 507
RBC 506
RBC 505
RBC 504
RBC 503
RBC 502
RBC 501
RBC 500
RBC 499
RBC 498
RBC 497
RBC 496
RBC 495
RBC 494
RBC 493
RBC 492
RBC 491
RBC 490
RBC 489
RBC 488
RBC 487
RBC 486
RBC 485
RBC 484
RBC 483
RBC 482
RBC 481
RBC 480
RBC 479
RBC 478
RBC 477
RBC 476
RBC 475
RBC 474
RBC 473
RBC 472
RBC 471
RBC 470
RBC 469
RBC 468
RBC 467
RBC 466
RBC 465
RBC 464
RBC 463
RBC 462
RBC 461
RBC 460
RBC 459
RBC 458
RBC 457
RBC 456
RBC 455
RBC 454
RBC 453
RBC 452
RBC 451
RBC 450
RBC 449
RBC 448
RBC 447
RBC 446
RBC 445
RBC 444
RBC 443
RBC 442
RBC 441
RBC 440
RBC 439
RBC 438
RBC 437
RBC 436
RBC 435
RBC 434
RBC 433
RBC 432
RBC 431
RBC 430
RBC 429
RBC 428
RBC 427
RBC 426
RBC 425
RBC 424
RBC 423
RBC 422
RBC 421
RBC 420
RBC 419
RBC 418
RBC 417
RBC 416
RBC 415
RBC 414
RBC 413
RBC 412
RBC 411
RBC 410
RBC 409
RBC 408
RBC 407
RBC 406
RBC 405
RBC 404
RBC 403
RBC 402
RBC 401
RBC 400
RBC 399
RBC 398
RBC 397
RBC 396
RBC 395
RBC 394
RBC 393
RBC 392
RBC 391
RBC 390
RBC 389
RBC 388
RBC 387
RBC 386
RBC 385
RBC 384
RBC 383
RBC 382
RBC 381
RBC 380
RBC 379
RBC 378
RBC 377
RBC 376
RBC 375
RBC 374
RBC 373
RBC 372
RBC 371
RBC 370
RBC 369
RBC 368
RBC 367
RBC 366
RBC 365
RBC 364
RBC 363
RBC 362
RBC 361
RBC 360
RBC 359
RBC 358
RBC 357
RBC 356
RBC 355
RBC 354
RBC 353
RBC 352
RBC 351
RBC 350
RBC 349
RBC 348
RBC 347
RBC 346
RBC 345
RBC 344
RBC 343
RBC 342
RBC 341
RBC 340
RBC 339
RBC 338
RBC 337
RBC 336
RBC 335
RBC 334
RBC 333
RBC 332
RBC 331
RBC 330
RBC 329
RBC 328
RBC 327
RBC 326
RBC 325
RBC 324
RBC 323
RBC 322
RBC 321
RBC 320
RBC 319
RBC 318
RBC 317
RBC 316
RBC 315
RBC 314
RBC 313
RBC 312
RBC 311
RBC 310
RBC 309
RBC 308
RBC 307
RBC 306
RBC 305
RBC 304
RBC 303
RBC 302
RBC 301
RBC 300
RBC 299
RBC 298
RBC 297
RBC 296
RBC 295
RBC 294
RBC 293
RBC 292
RBC 291
RBC 290
RBC 289
RBC 288
RBC 287
RBC 286
RBC 285
RBC 284
RBC 283
RBC 282
RBC 281
RBC 280
RBC 279
RBC 278
RBC 277
RBC 276
RBC 275
RBC 274
RBC 273
RBC 272
RBC 271
RBC 270
RBC 269
RBC 268
RBC 267
RBC 266
RBC 265
RBC 264
RBC 263
RBC 262
RBC 261
RBC 260
RBC 259
RBC 258
RBC 257
RBC 256
RBC 255
RBC 254
RBC 253
RBC 252
RBC 251
RBC 250
RBC 249
RBC 248
RBC 247
RBC 246
RBC 245
RBC 244
RBC 243
RBC 242
RBC 241
RBC 240
RBC 239
RBC 238
RBC 237
RBC 236
RBC 235
RBC 234
RBC 233
RBC 232
RBC 231
RBC 230
RBC 229
RBC 228
RBC 227
RBC 226
RBC 225
RBC 224
RBC 223
RBC 222
RBC 221
RBC 220
RBC 219
RBC 218
RBC 217
RBC 216
RBC 215
RBC 214
RBC 213
RBC 212
RBC 211
RBC 210
RBC 209
RBC 208
RBC 207
RBC 206
RBC 205
RBC 204
RBC 203
RBC 202
RBC 201
RBC 200
RBC 199
RBC 198
RBC 197
RBC 196
RBC 195
RBC 194
RBC 193
RBC 192
RBC 191
RBC 190
RBC 189
RBC 188
RBC 187
RBC 186
RBC 185
RBC 184
RBC 183
RBC 182
RBC 181
RBC 180
RBC 179
RBC 178
RBC 177
RBC 176
RBC 175
RBC 174
RBC 173
RBC 172
RBC 171
RBC 170
RBC 169
RBC 168
RBC 167
RBC 166
RBC 165
RBC 164
RBC 163
RBC 162
RBC 161
RBC 160
RBC 159
RBC 158
RBC 157
RBC 156
RBC 155
RBC 154
RBC 153
RBC 152
RBC 151
RBC 150
RBC 149
RBC 148
RBC 147
RBC 146
RBC 145
RBC 144
RBC 143
RBC 142
RBC 141
RBC 140
RBC 139
RBC 138
RBC 137
RBC 136
RBC 135
RBC 134
RBC 133
RBC 132
RBC 131
RBC 130
RBC 129
RBC 128
RBC 127
RBC 126
RBC 125
RBC 124
RBC 123
RBC 122
RBC 121
RBC 120
RBC 119
RBC 118
RBC 117
RBC 116
RBC 115
RBC 114
RBC 113
RBC 112
RBC 111
RBC 110
RBC 109
RBC 108
RBC 107
RBC 106
RBC 105
RBC 104
RBC 103
RBC 102
RBC 101
RBC 100
RBC 99
RBC 98
RBC 97
RBC 96
RBC 95
RBC 94
RBC 93
RBC 92
RBC 91
RBC 90
RBC 89
RBC 88
RBC 87
RBC 86
RBC 85
RBC 84
RBC 83
RBC 82
RBC 81
RBC 80
RBC 79
RBC 78
RBC 77
RBC 76
RBC 75
RBC 74
RBC 73
RBC 72
RBC 71
RBC 70
RBC 69
RBC 68
RBC 67
RBC 66
RBC 65
RBC 64
RBC 63
RBC 62
RBC 61
RBC 60
RBC 59
RBC 58
RBC 57
RBC 56
RBC 55
RBC 54
RBC 53
RBC 52
RBC 51
RBC 50
RBC 49
RBC 48
RBC 47
RBC 46
RBC 45
RBC 44
RBC 43
RBC 42
RBC 41
RBC 40
RBC 39
RBC 38
RBC 37
RBC 36
RBC 35
RBC 34
RBC 33
RBC 32
RBC 31
RBC 30
RBC 29
RBC 28
RBC 27
RBC 26
RBC 25
RBC 24
RBC 23
RBC 22
RBC 21
RBC 20
RBC 19
RBC 18
RBC 17
RBC 16
RBC 15
RBC 14
RBC 13
RBC 12
RBC 11
RBC 10
RBC 9
RBC 8
RBC 7
RBC 6
RBC 5
RBC 4
RBC 3
RBC 2
RBC 1
LBC 1
LBC 2
LBC 3
LBC 4
LBC 5
LBC 6
LBC 7
LBC 8
LBC 9
LBC 10
LBC 11
LBC 12
LBC 13
LBC 14
LBC 15
LBC 16
LBC 17
LBC 18
LBC 19
LBC 20
LBC 21
LBC 22
LBC 23
LBC 24
LBC 25
LBC 26
LBC 27
LBC 28
LBC 29
LBC 30
LBC 31
LBC 32
LBC 33
LBC 34
LBC 35
LBC 36
LBC 37
LBC 38
LBC 39
LBC 40
LBC 41
LBC 42
NBC 56
NRK 001
NRK 002
NRK 003
NRK 004
NRK 005
NRK 006
NRK 007
NRK 008
NRK 009
NRK 010
NRK 011
NRK 012
NRK 013
NRK 014
NRK 015
NRK 016
NRK 017
NRK 018
NRK 019
NRK 020
NRK